

See Plot Book page 61

April 23-1911

Survey for Sanford Gustavson and P.A. Agron

in N.E. 1/4 Sec. 8 T.6 N. R. 1 W.

(Andrew agron asst)

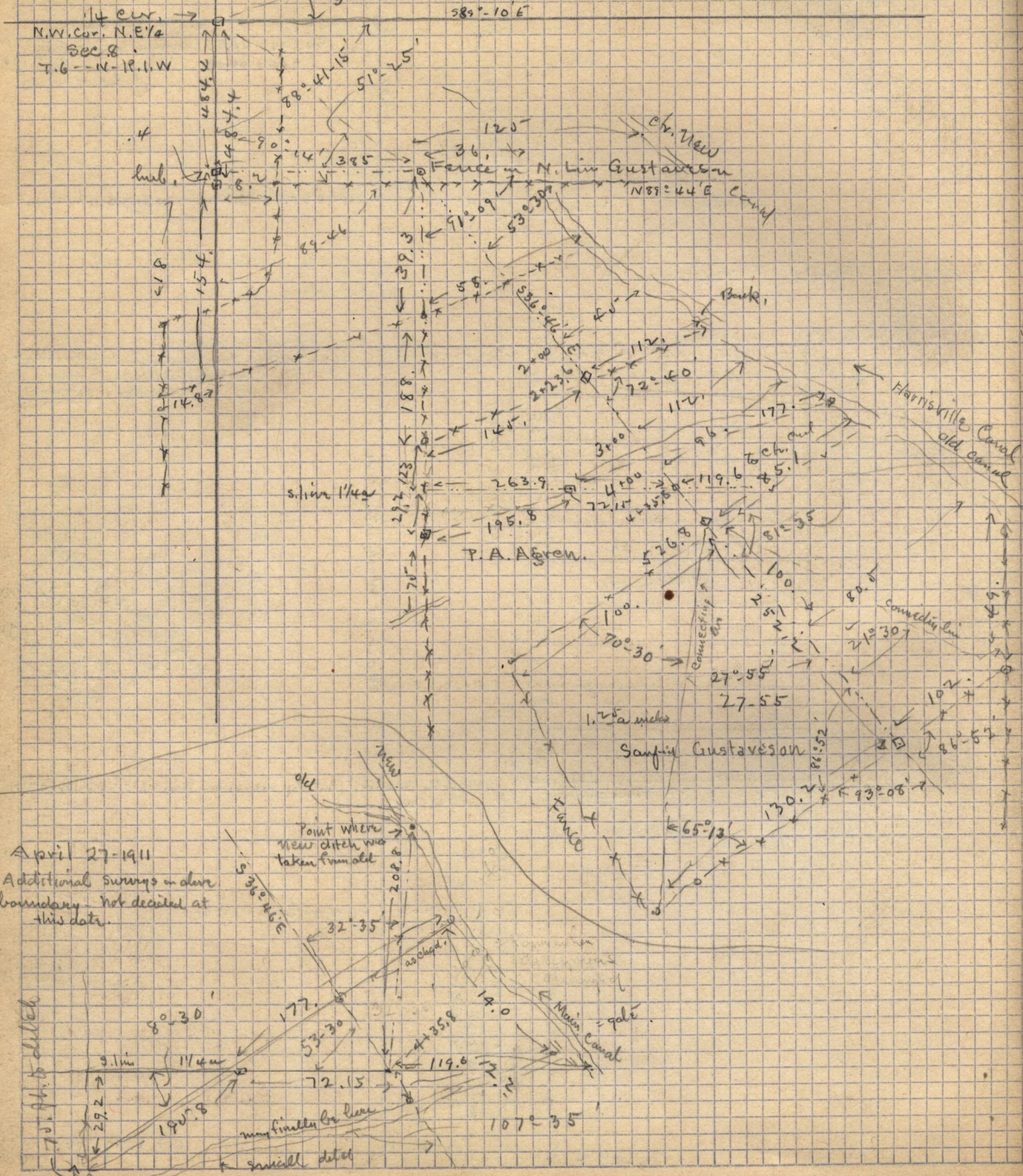

sliver 1/4 sec

P.A. Agron

Sanjiv Gustavson

April 27-1911
Additional surveys on dense boundary not decided at this date.

Point where new ditch was taken from old

7.5 ft. to ditch

Sandwell ditch